

**THERE ARE FIVE SPACES IN THIS CATEGORY**

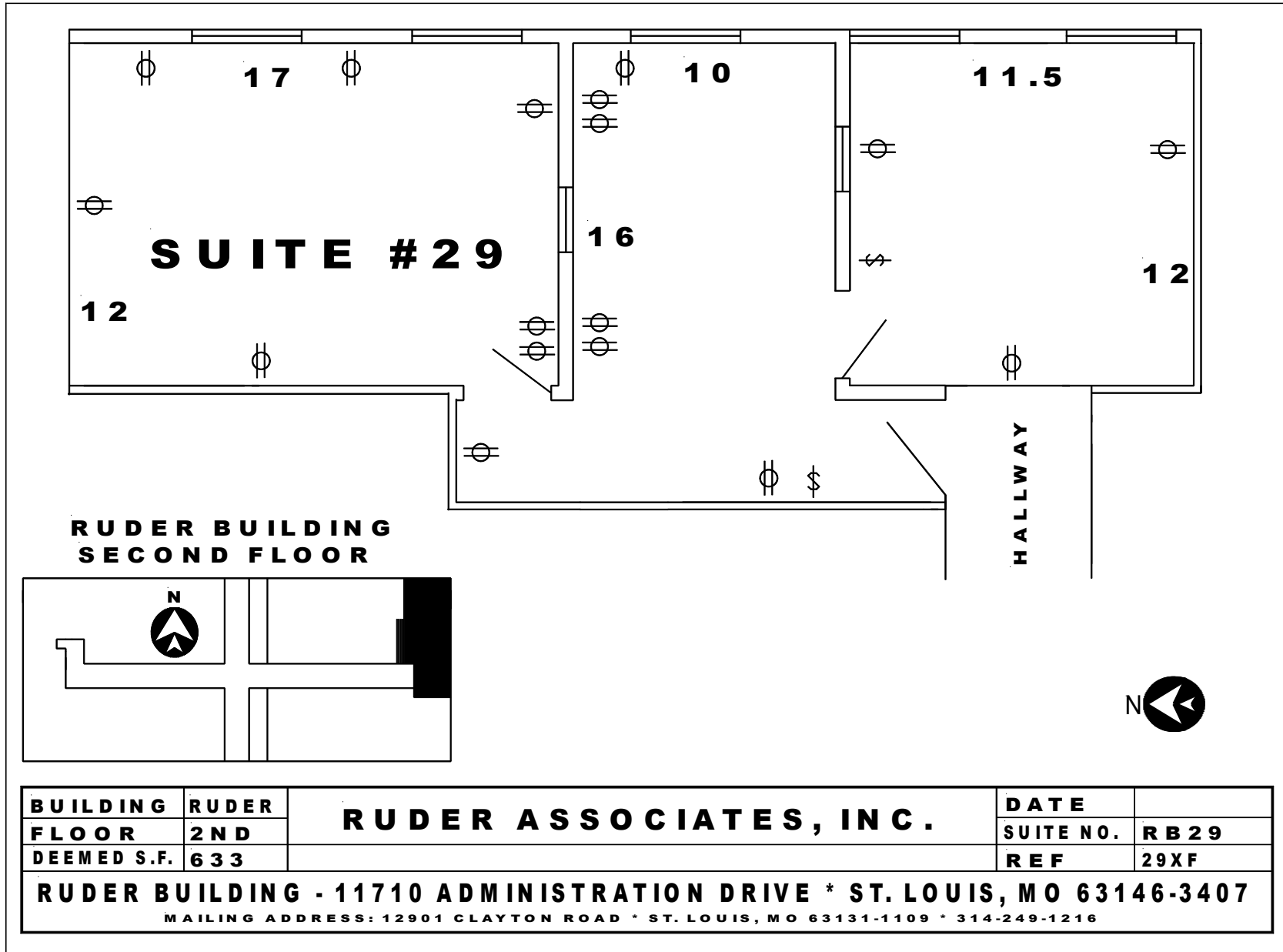

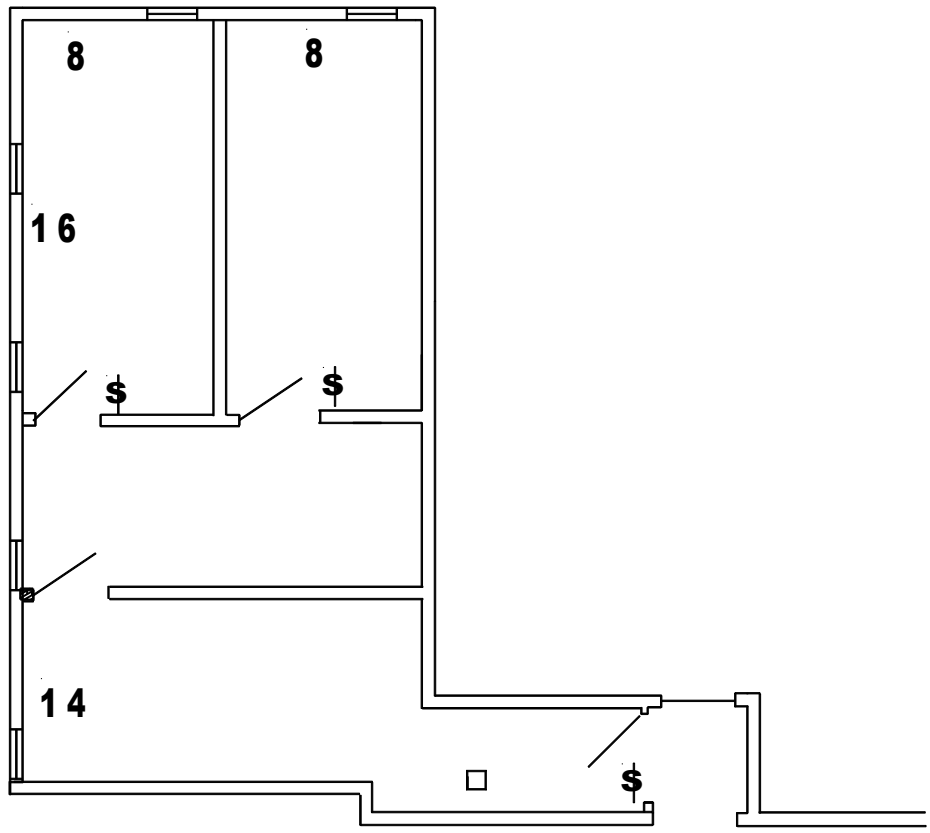

**RUDER BUILDING  
SECOND FLOOR**

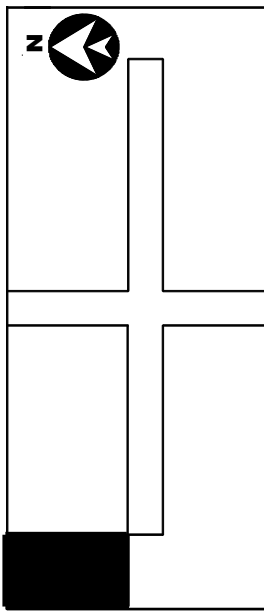

**SUITE # 47**



<b>BUILDING</b>	<b>RUDER</b>	<b>RUDER ASSOCIATES, INC.</b>	<b>DATE</b>	
<b>FLOOR</b>	<b>2ND</b>		<b>SUITE NO.</b>	<b>RB47</b>
<b>DEEMED S.F.</b>	<b>578</b>		<b>REF</b>	<b>47XA</b>
<b>RUDER BUILDING - 11710 ADMINISTRATION DRIVE * ST. LOUIS, MO 63146-3407</b>				
<b>MAILING ADDRESS: 12901 CLAYTON ROAD * ST. LOUIS, MO 63131-1109 * 314-249-1216</b>				

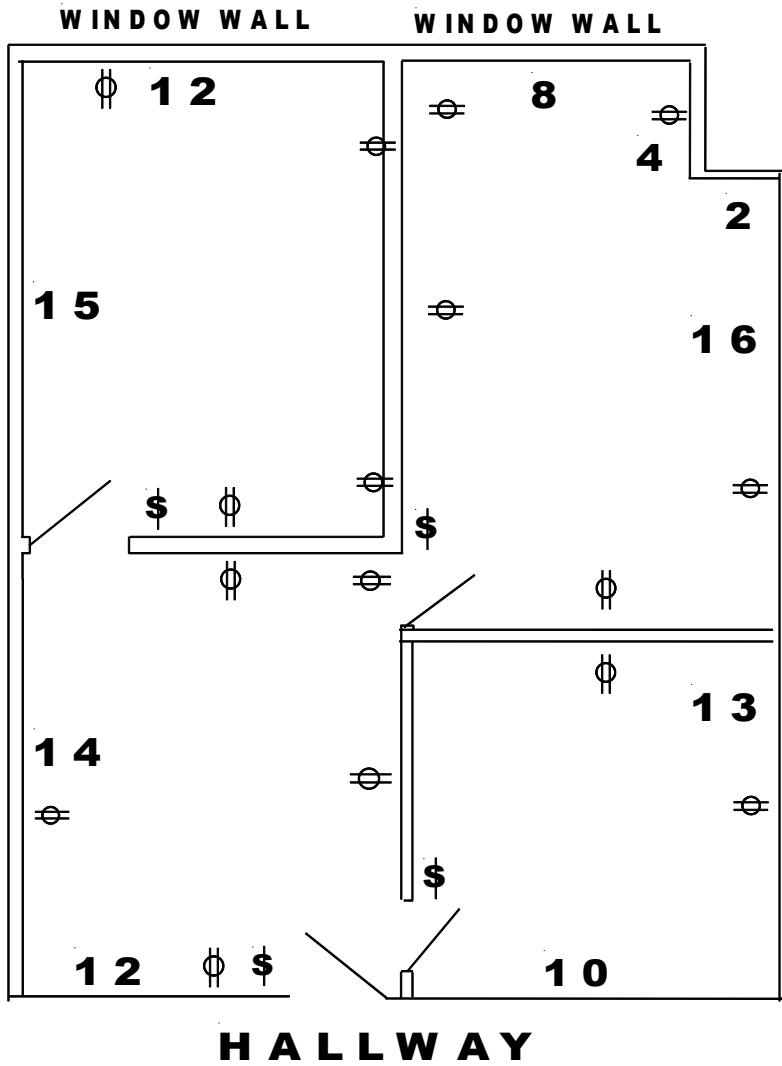

# SUITE #4 (Option 3)

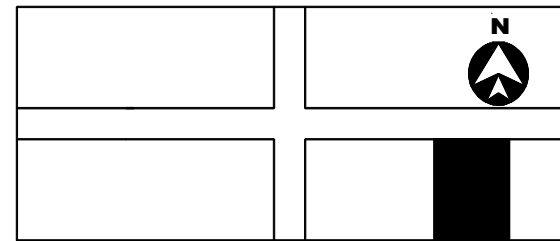

**RUDER BUILDING  
FIRST FLOOR**

BUILDING	RUDER	<b>RUDER ASSOCIATES, INC.</b>	DATE	
FLOOR	1ST		SUITE NO.	RB4
DEEMED S.F.	735		REF	4XB-DIV-3
<p>RUDER BUILDING - 11710 ADMINISTRATION DRIVE * ST. LOUIS, MO 63146-3407          MAILING ADDRESS: 12901 CLAYTON ROAD * ST. LOUIS, MO 63131-1109 * 314-249-1216</p>				

# SUITE # 4 (Opt. 4)

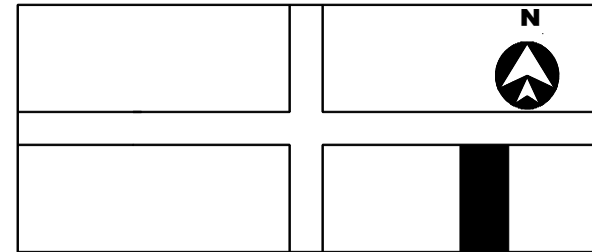
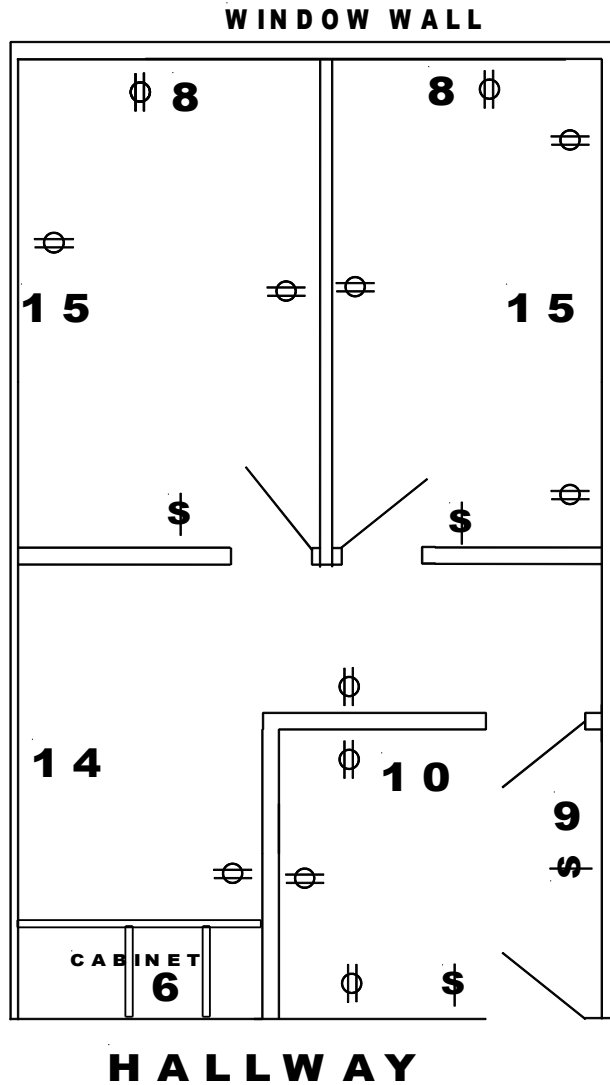

**RUDER BUILDING  
FIRST FLOOR**

BUILDING	RUDER	<b>RUDER ASSOCIATES, INC.</b>	DATE	
FLOOR	1ST		SUITE NO.	RB4
DEEMED S.F.	535		REF	4XB-DIV-4
<p>RUDER BUILDING - 11710 ADMINISTRATION DRIVE * ST. LOUIS, MO 63146-3407          MAILING ADDRESS: 12901 CLAYTON ROAD * ST. LOUIS, MO 63131-1109 * 314-249-1216</p>				

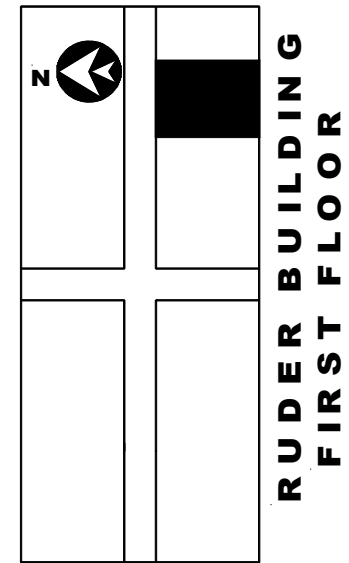
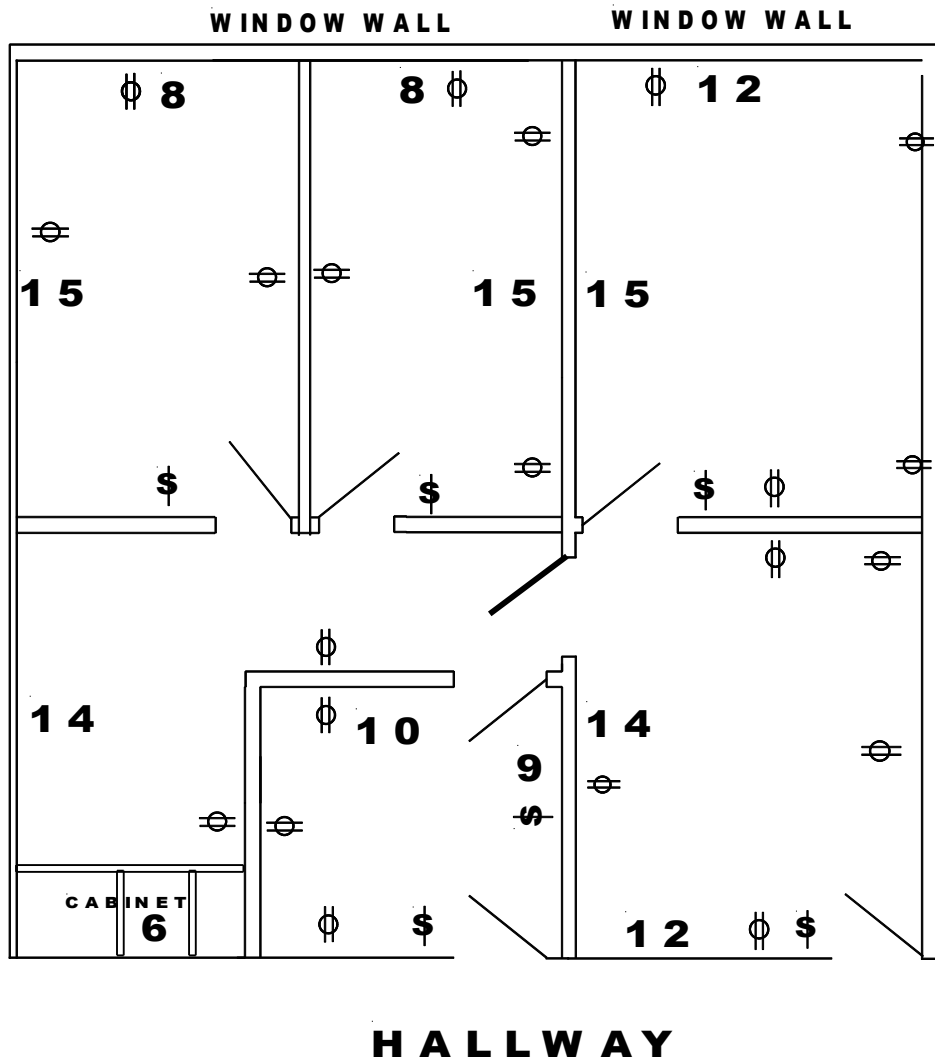

# S U I T E   #   4

## O p t   5

BUILDING	RUDER	<b>RUDER ASSOCIATES, INC.</b>	DATE	
FLOOR	1ST		SUITE NO.	RB4
DEEMED S.F.	935		REF	4XB-DIV-5
RUDER BUILDING - 11710 ADMINISTRATION DRIVE * ST. LOUIS, MO 63146-3407 MAILING ADDRESS: 12901 CLAYTON ROAD * ST. LOUIS, MO 63131-1109 * 314-249-1216				