

THERE ARE THREE SPACES AVAILABLE IN THIS CATEGORY

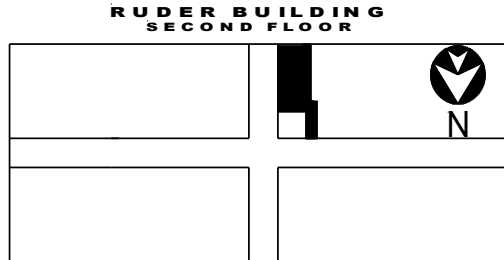

SUITE #42

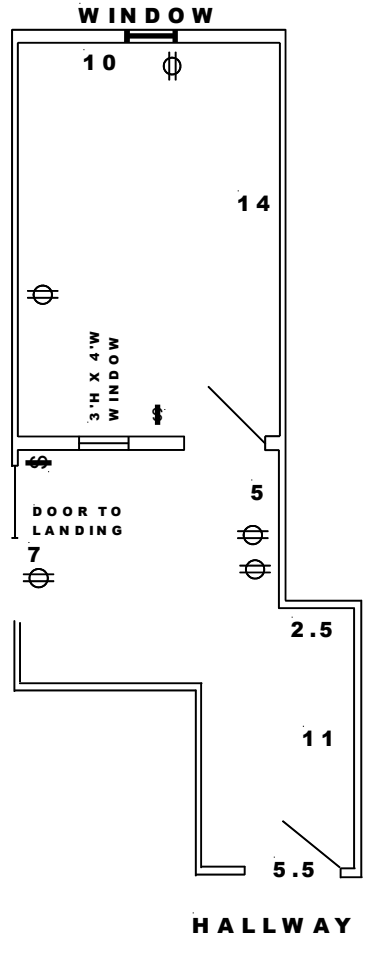

BUILDING	RUDER	RUDER ASSOCIATES, INC.	DATE	12-22-23
FLOOR	2ND		SUITE NO.	RB 42
DEEMED S.F.	277		REF	42XB
STL PHOTOGRAPHY / RYAN EHLERT				
RUDER BUILDING - 11710 ADMINISTRATION DRIVE * ST. LOUIS, MO 63146-3407				
MAILING ADDRESS: 12901 CLAYTON ROAD * ST. LOUIS, MO 63131-1109 * 314-249-1216				

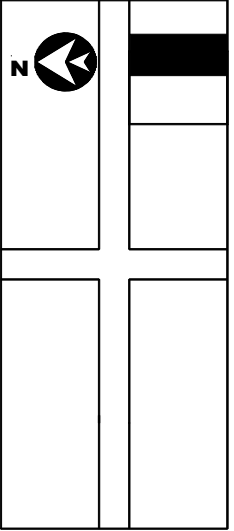
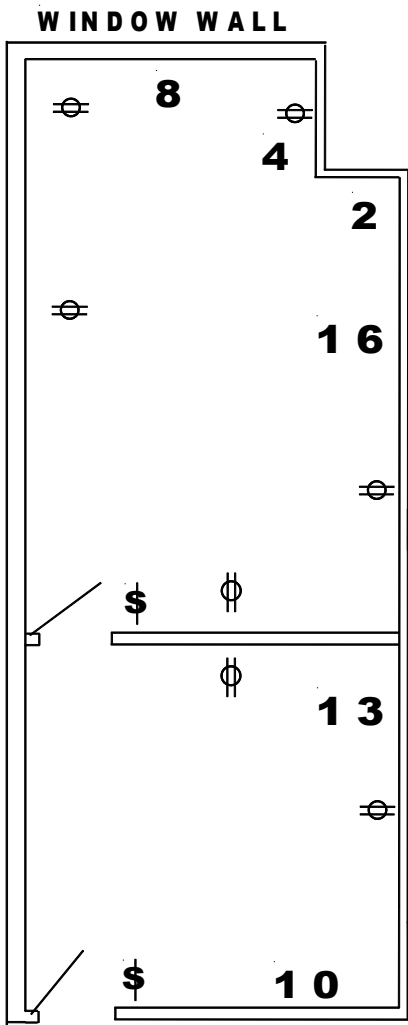

RUDER BUILDING
FIRST FLOOR



S U I T E # 4
(O p t 1)

BUILDING	RUDER	RUDER ASSOCIATES, INC.	DATE	
FLOOR	1ST		SUITE NO.	RB4
DEEMED S.F.	335		REF	4XB-DIV-1
<p>RUDER BUILDING - 11710 ADMINISTRATION DRIVE * ST. LOUIS, MO 63146-3407 MAILING ADDRESS: 12901 CLAYTON ROAD * ST. LOUIS, MO 63131-1109 * 314-249-1216</p>				

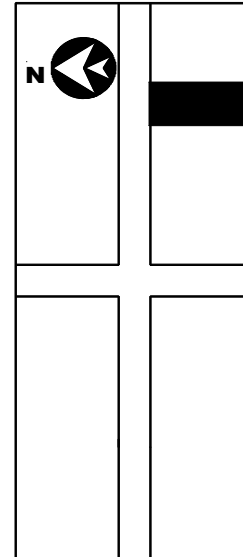
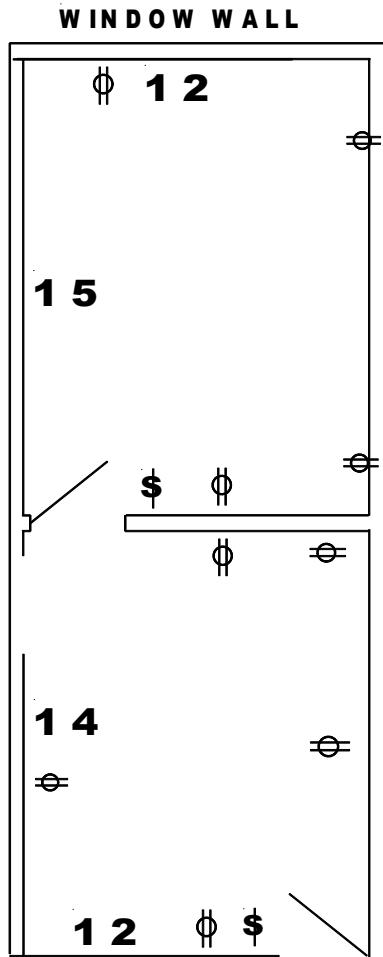

SUITE # 4

(Opt. 2)

BUILDING	RUDER	RUDER ASSOCIATES, INC.	DATE	
FLOOR	1ST		SUITE NO.	RB4
DEEMED S.F.	400		REF	4XB-DIV-2

RUDER BUILDING - 11710 ADMINISTRATION DRIVE * ST. LOUIS, MO 63146-3407
 MAILING ADDRESS: 12901 CLAYTON ROAD * ST. LOUIS, MO 63131-1109 * 314-249-1216